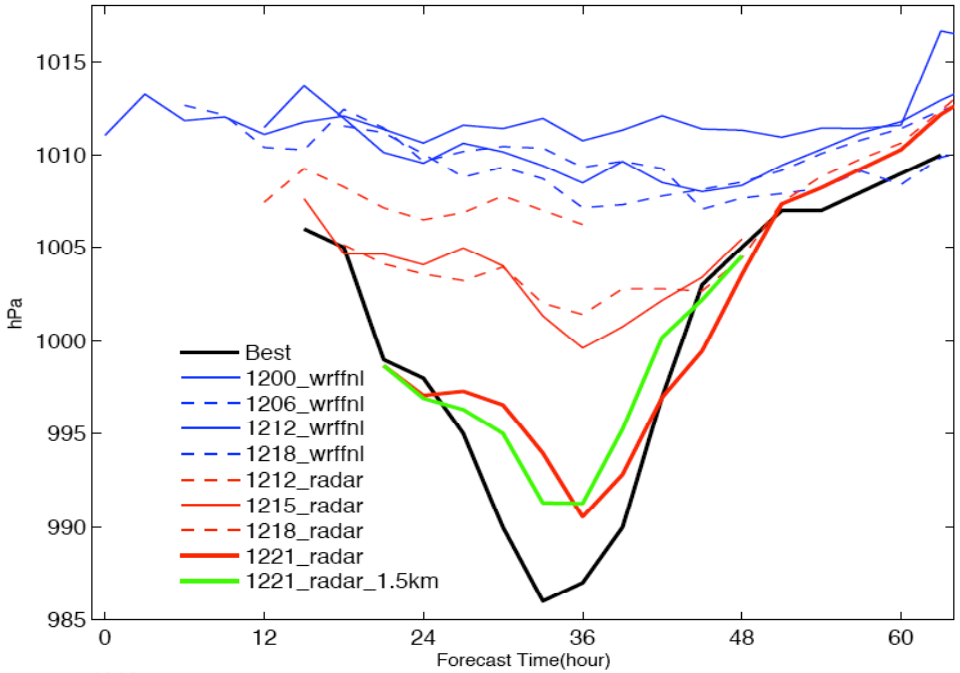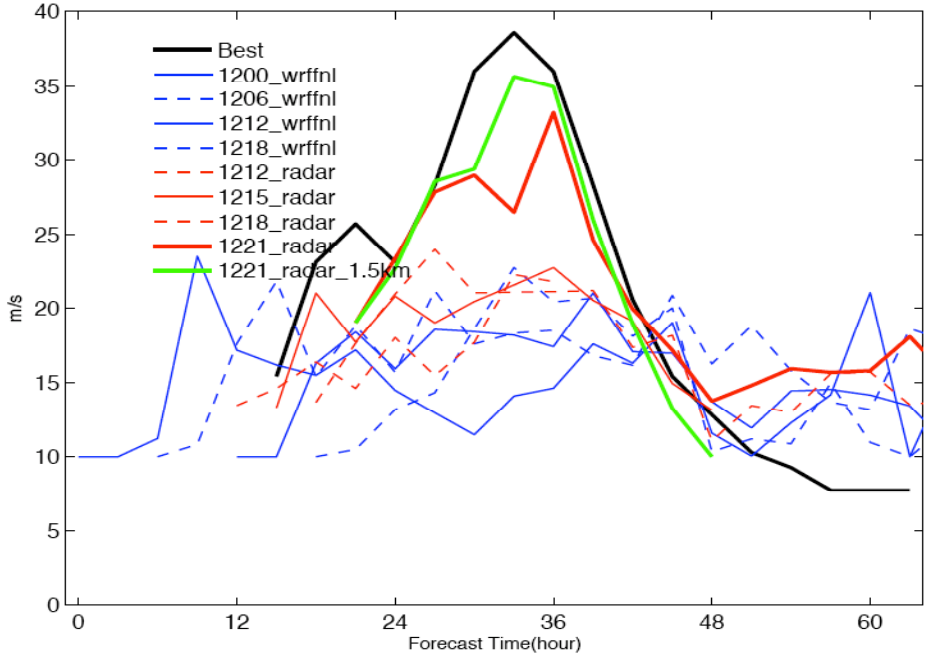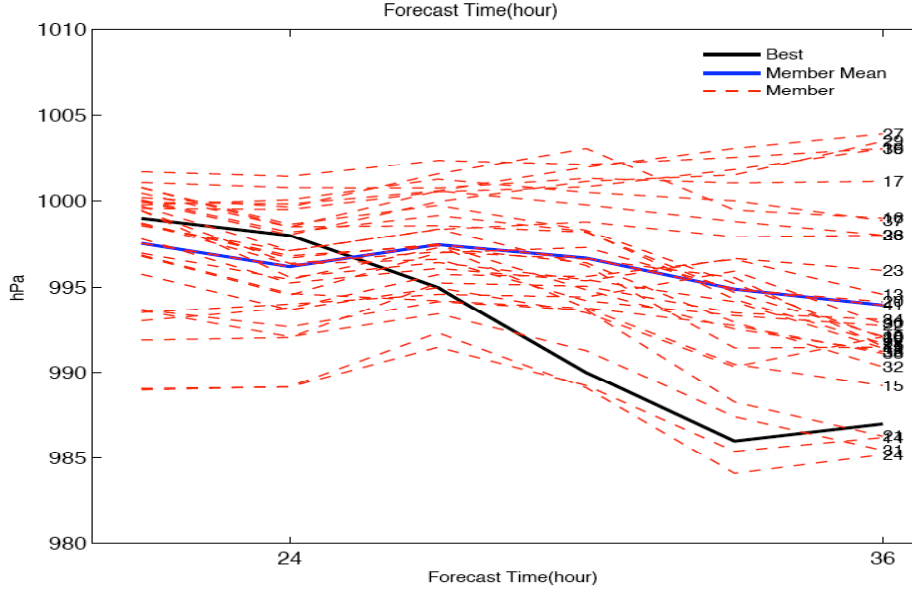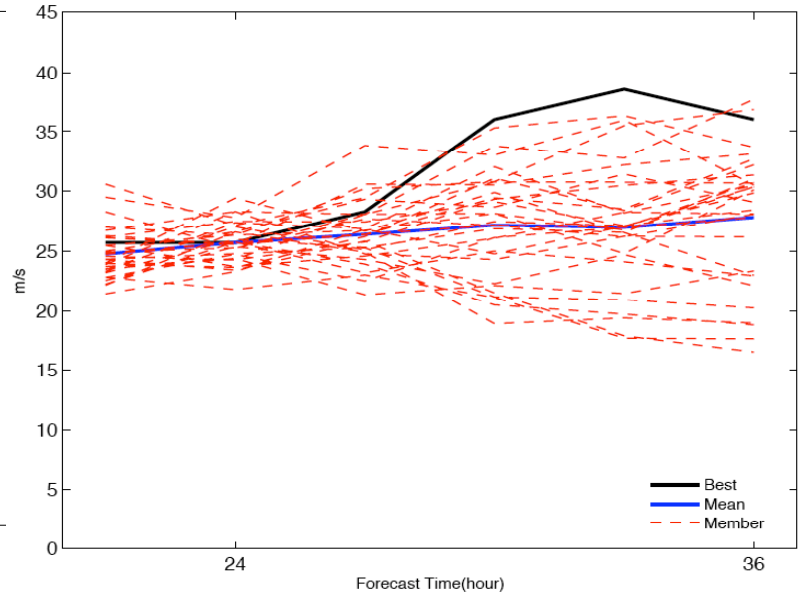Predictability of Near-shore TCs: Humberto (2007)