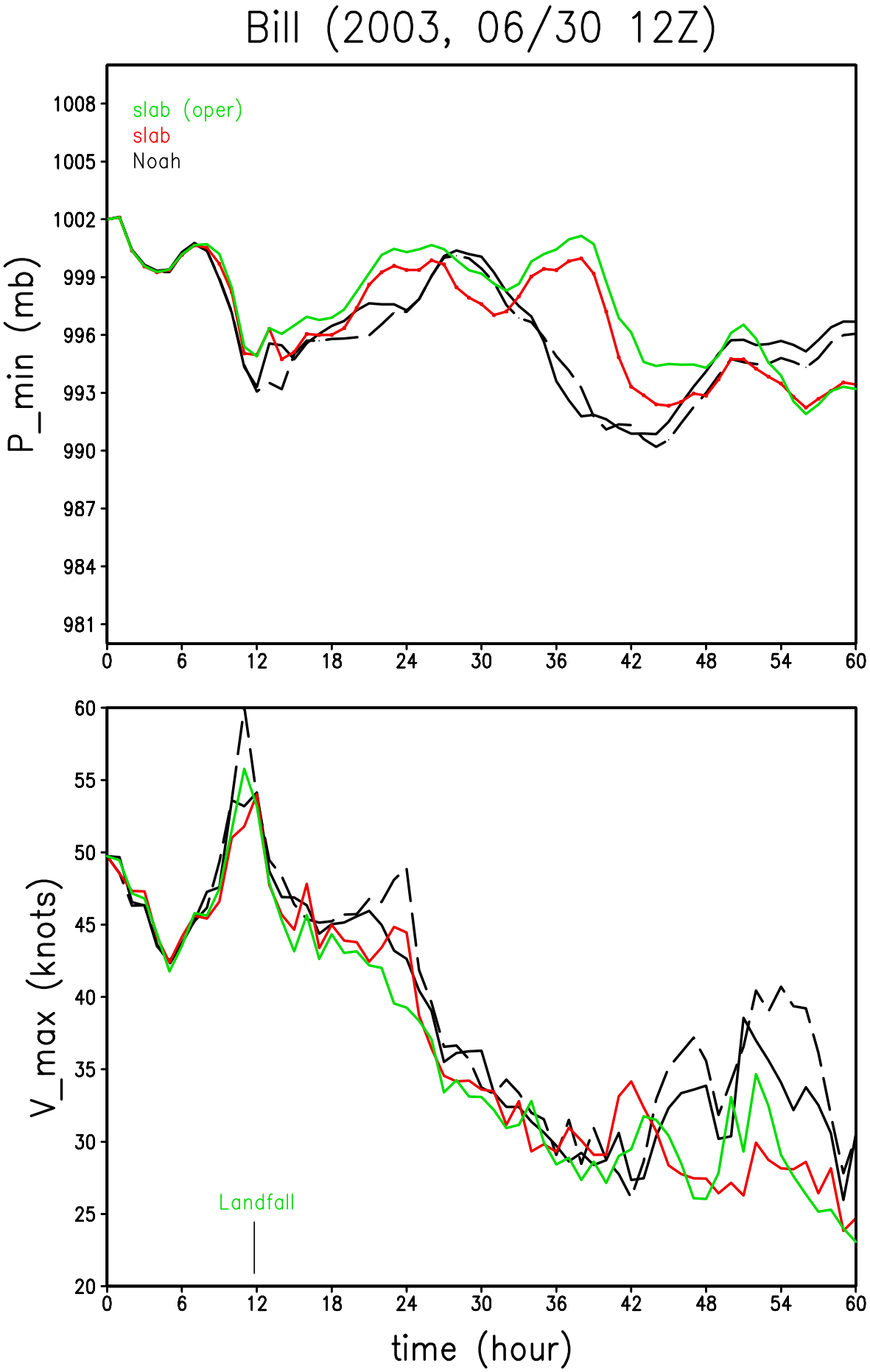
Bill (2003, 06/30 12Z)
slab (oper)
slab
Noah
P_min (mb)
1008
1005
1002
999
996
993
990
987
984
981
0
6
12
18
24
30
36
42
48
54
60
V_max (knots)
60
55
50
45
40
35
30
25
20
Landfall
time (hour)

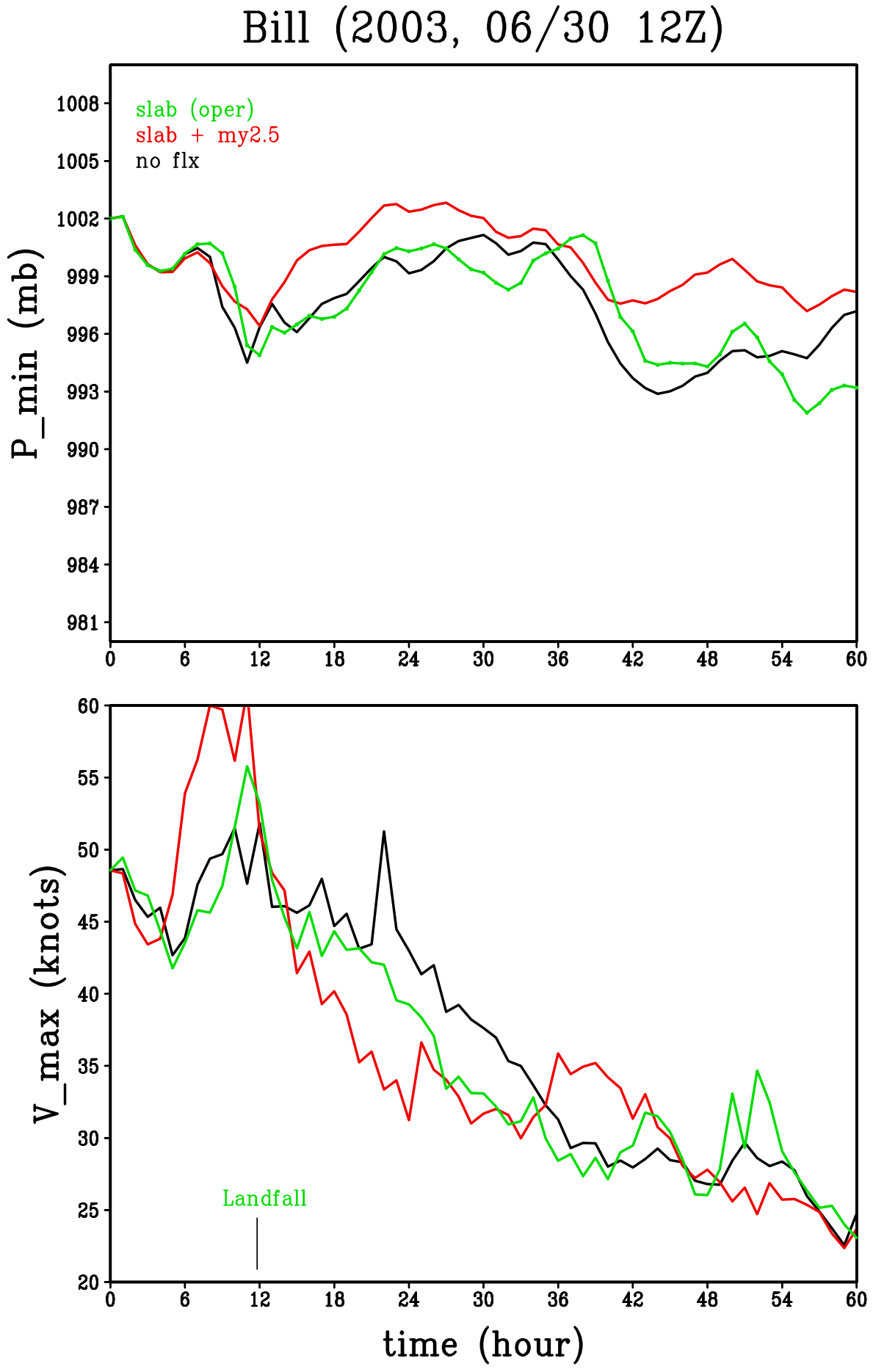
Bill (2003, 06/30 12Z)
slab (oper)
slab + my2.5
no flx
P_min (mb)
1008
1005
1002
999
996
993
990
987
984
981
0
6
12
18
24
30
36
42
48
54
60
V_max (knots)
60
55
50
45
40
35
30
25
20
Landfall
time (hour)

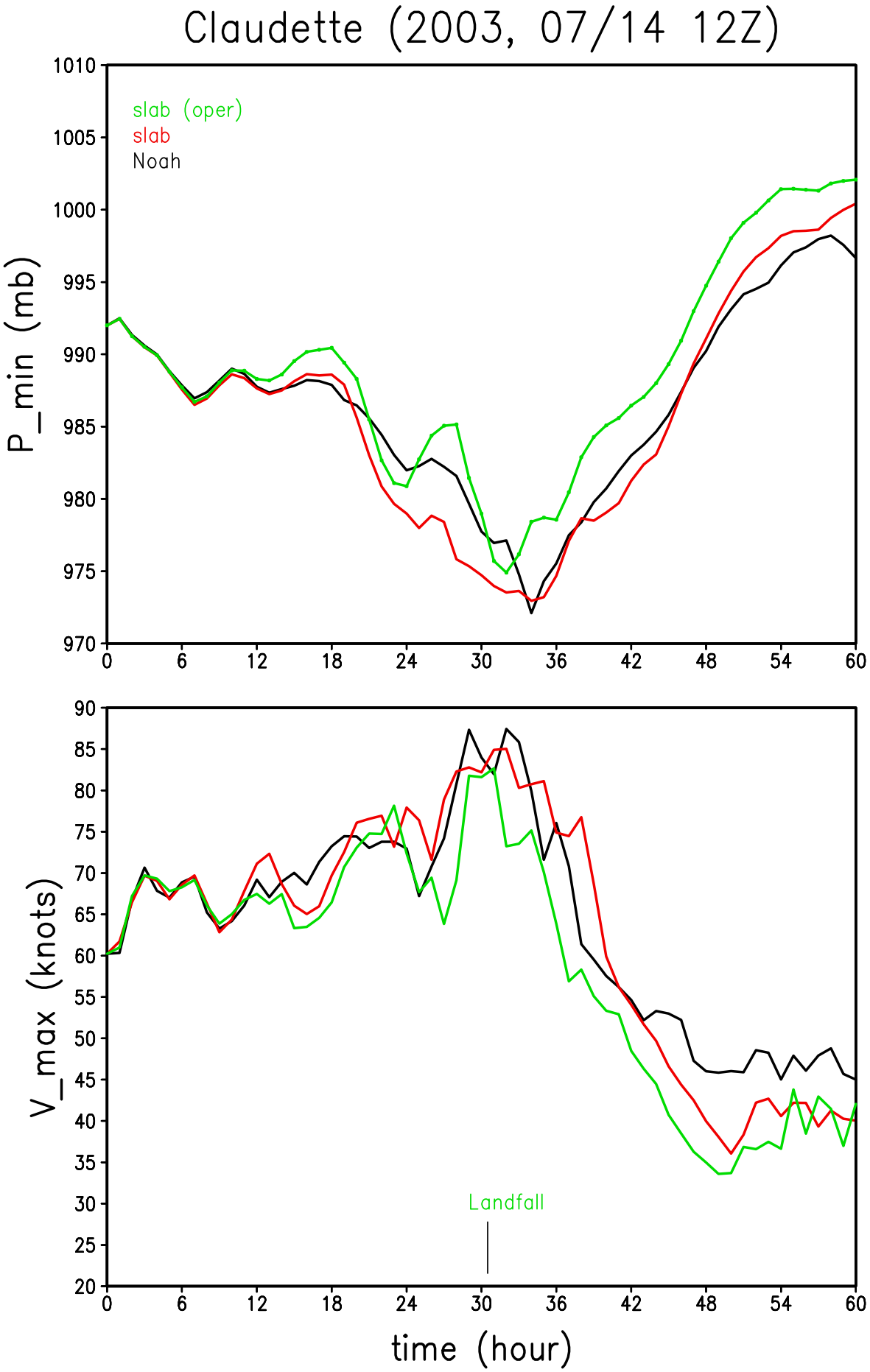
Claudette (2003, 07/14 12Z)
slab (oper)
slab
Noah
P_min (mb)
1010
1005
1000
995
990
985
980
975
970
0
6
12
18
24
30
36
42
48
54
60
V_max (knots)
90
85
80
75
70
65
60
55
50
45
40
35
30
25
20
Landfall
time (hour)

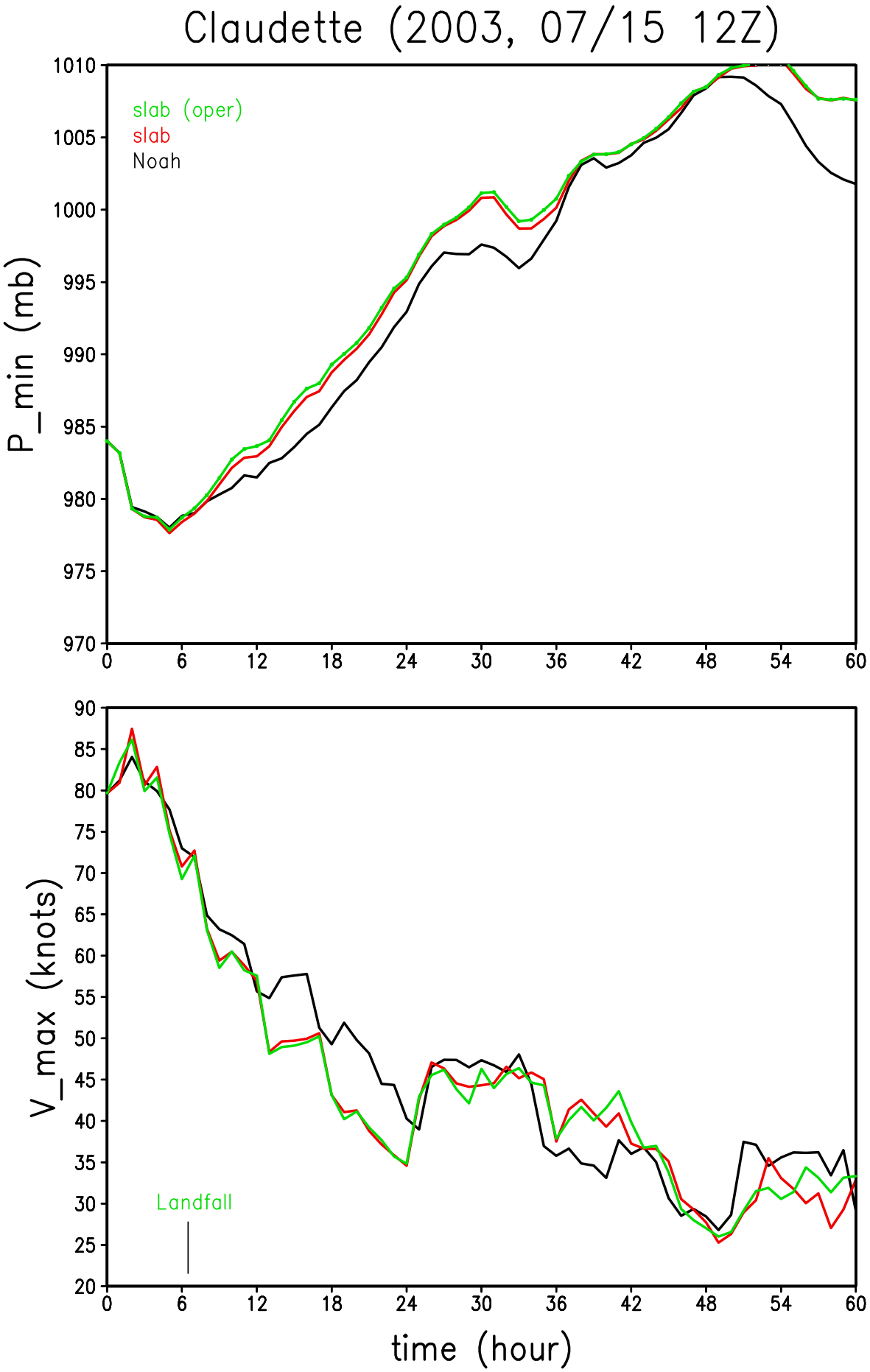
Claudette (2003, 07/15 12Z)
slab (oper)
slab
Noah
P_min (mb)
1010
1005
1000
995
990
985
980
975
970
0
6
12
18
24
30
36
42
48
54
60
V_max (knots)
90
85
80
75
70
65
60
55
50
45
40
35
30
25
20
Landfall
time (hour)

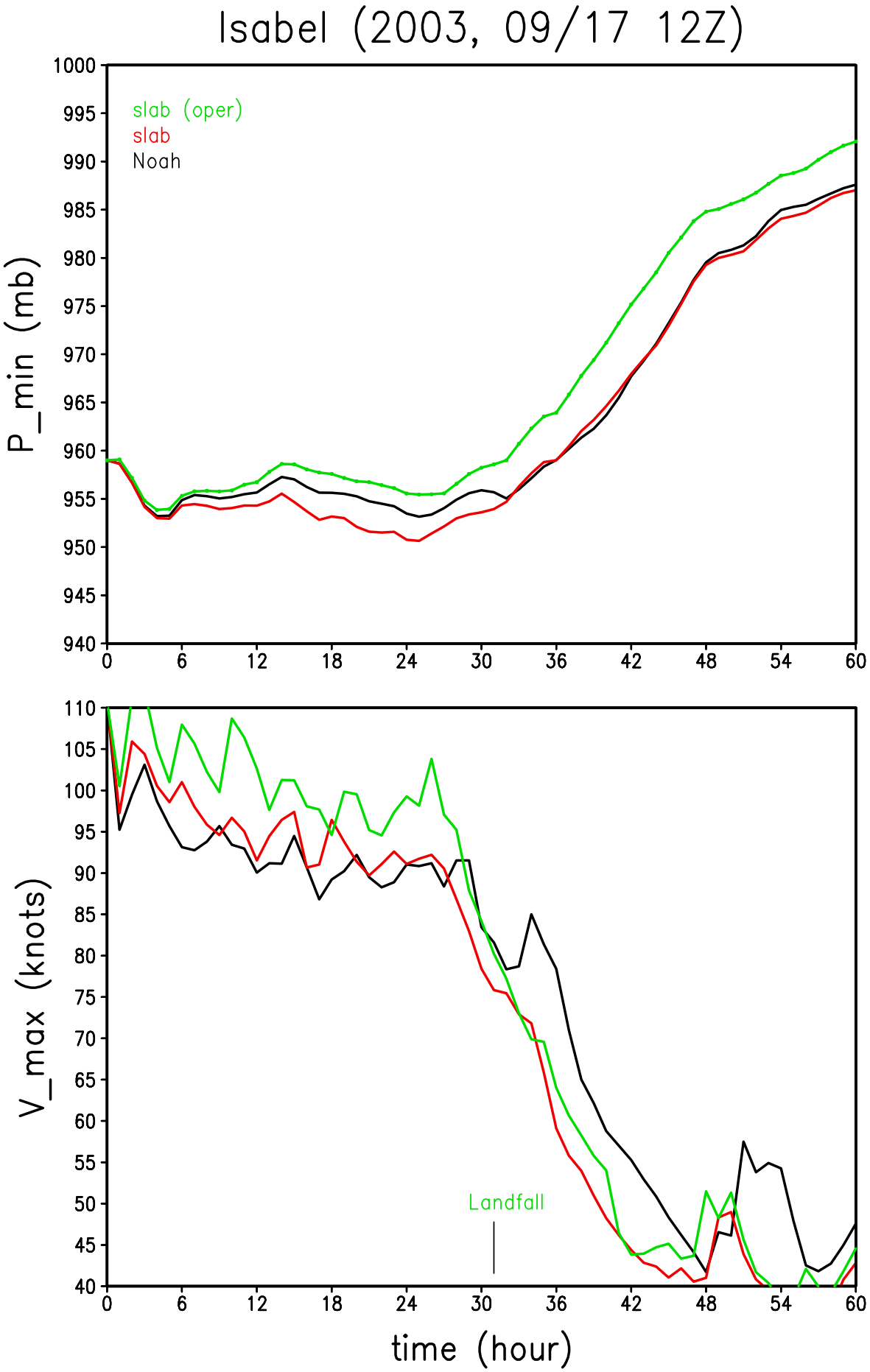
Isabel (2003, 09/17 12Z)
slab (oper)
slab
Noah
P_min (mb)
1000
995
990
985
980
975
970
965
960
955
950
945
940
0
6
12
18
24
30
36
42
48
54
60
V_max (knots)
110
105
100
95
90
85
80
75
70
65
60
55
50
45
40
Landfall
time (hour)

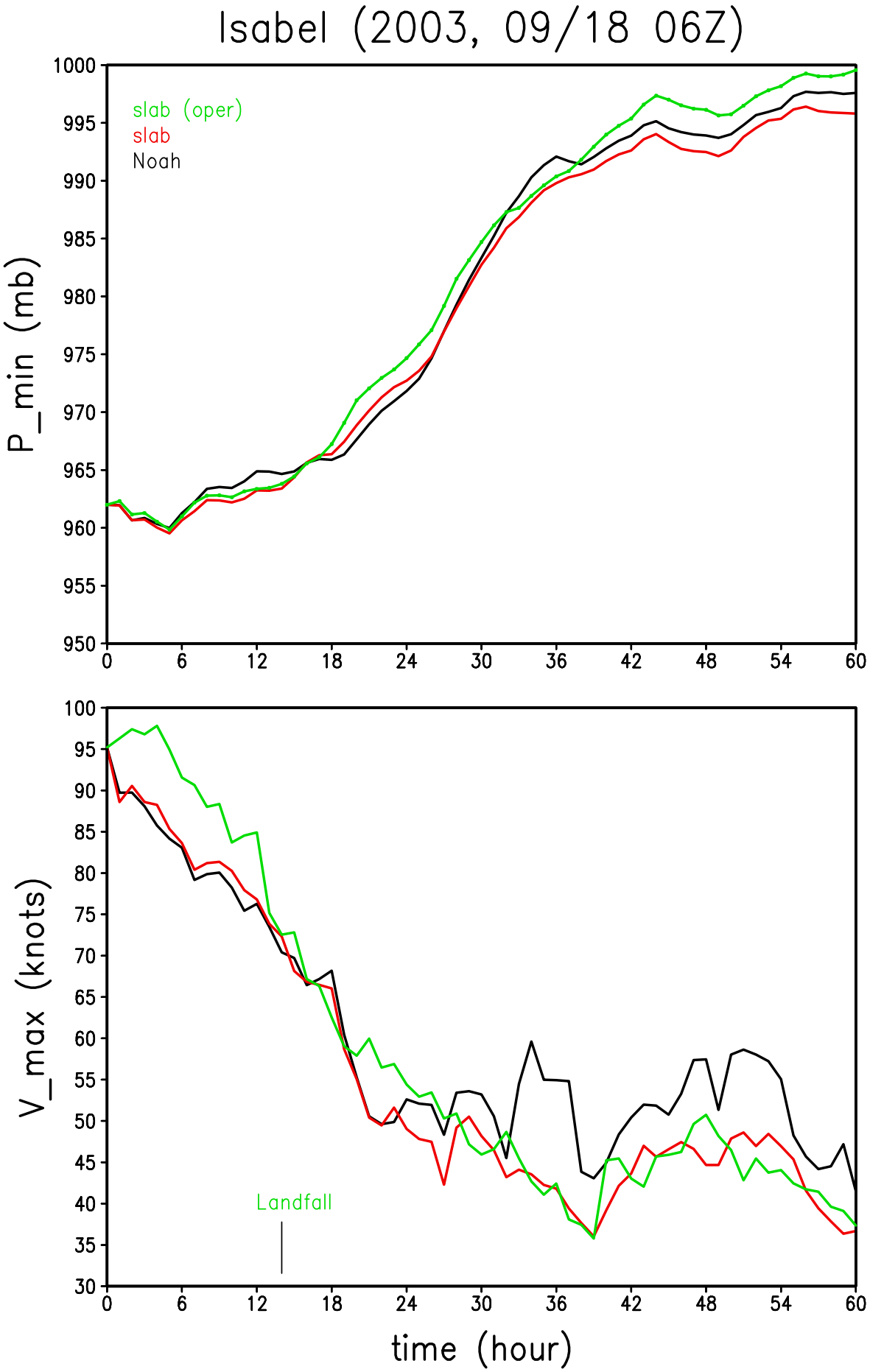
Isabel (2003, 09/18 06Z)
slab (oper)
slab
Noah
P_min (mb)
1000
995
990
985
980
975
970
965
960
955
950
0
6
12
18
24
30
36
42
48
54
60
V_max (knots)
100
95
90
85
80
75
70
65
60
55
50
45
40
35
30
Landfall
time (hour)

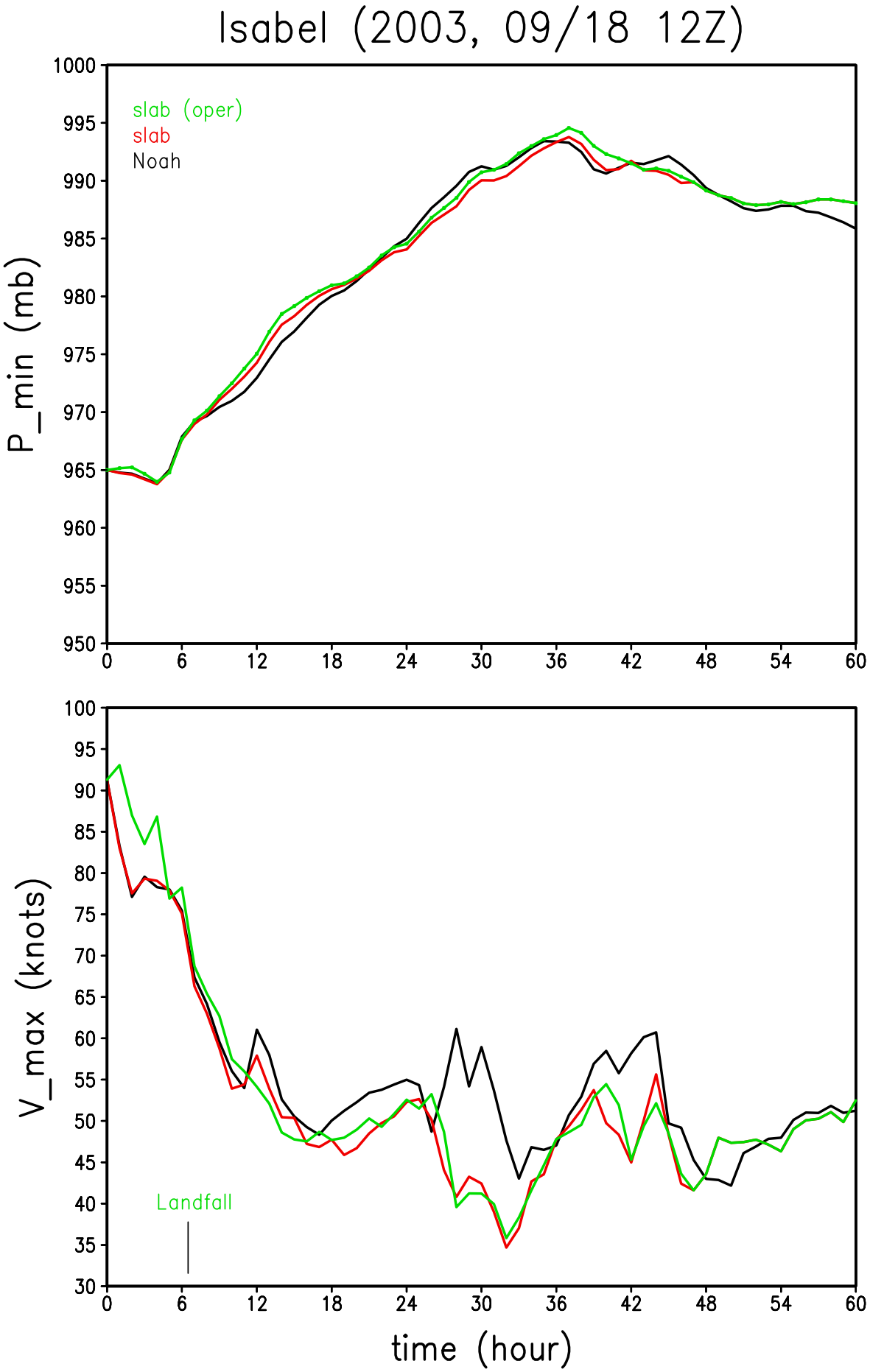
Isabel (2003, 09/18 12Z)
slab (oper)
slab
Noah
P_min (mb)
1000
995
990
985
980
975
970
965
960
955
950
0
6
12
18
24
30
36
42
48
54
60
V_max (knots)
100
95
90
85
80
75
70
65
60
55
50
45
40
35
30
Landfall
time (hour)